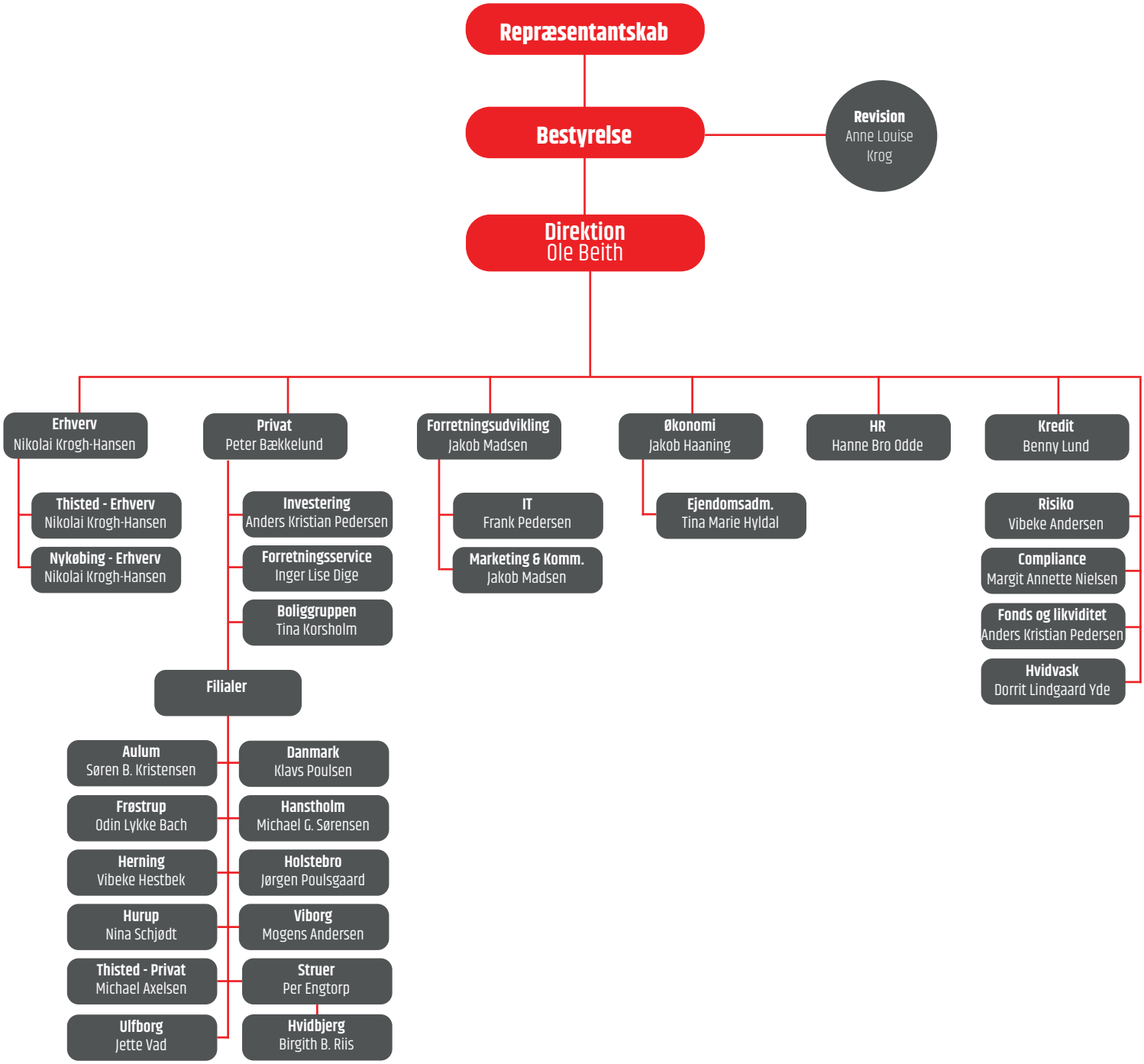Ledelsen i Sparekassen Thy organisation